

22

NCAA Official Box

Harding University
AT Seaway, Ark.

vs. Univ. of Central Arkansas DATE Feb 5, 1987
OFFICIALS Bob Dunham, Glenn Norwood ATTENDANCE 3018

NO. (V)	TEAM	2PT FG		3PT FG		FT		REBOUNDS			PER FOULS	TOTAL PTS	ASSTS	STLS	BLOCK SHOTS	TURN OVERS	MINS PLYED
		MADE	ATTD	MADE	ATTD	MADE	ATTD	O	D	TOT							
22	Shannon Hughes	0	0	0	8	4	4	3	1	4	1	4	0	1	0	3	
52	Keith Miller	2	5	0	0	0	0	2	0	2	1	4	0	0	0	3	
44	Rolando Garcia	2	5	0	0	3	4	0	7	7	3	7	0	0	0	3	
32	Corey Camper	2	3	2	5	0	1	0	5	5	3	10	2	2	1	1	
4	Tim Smallwood	2	3	1	1	0	1	1	0	1	2	7	1	0	0	0	
42	Marvin Mathis	2	5	0	0	2	2	1	1	2	3	6	0	0	0	0	
34	David James	3	5	0	1	1	5	2	2	4	3	7	0	2	2	2	
54	Carl Collins	2	3	0	1	2	3	1	0	1	4	6	0	0	0	1	
14	Barry Thames	0	1	0	0	0	0	0	1	1	0	0	0	1	1	1	
10	Curtis Washington	0	0	1	3	0	0	0	0	0	0	3	0	1	0	3	
50	Sean French	0	0	0	0	0	0	0	0	0	0	0	0	0	0	1	
40	Greg Stevenson	DNP															
30	Reid Hayward	0	0	0	0	0	0	0	0	0	0	0	0	0	0	0	
24	David White	DNP															
		(19 of 47)															
TOTALS		15	28	4	19	12	20	9	16	25	20	54	3	7	4	18	

FG% 1st Half 7/22, 31% FG% 2nd Half 12/25, 48% FG% Game 19/47, 40% Dead Ball Rebounds 2
 FT% 1st Half 4/8, 50% FT% 2nd Half 8/12, 66% FT% Game 12/20, 60% Team Rebounds 5

NO. (H)	TEAM	2PT FG		3PT FG		FT		REBOUNDS			PER FOULS	TOTAL PTS	ASSTS	STLS	BLOCK SHOTS	TURN OVERS	MINS PLYED
		MADE	ATTD	MADE	ATTD	MADE	ATTD	O	D	TOT							
11	Jimmy McClain	4	8	1	1	4	4	1	2	3	3	15	3	3	0	1	
13	Bobby Davis	0	2	0	0	0	0	3	0	3	3	0	0	1	0	0	
33	Scottie Rippen	8	10	0	1	5	6	2	10	12	4	21	3	3	2	4	
51	Gary Beck	1	4	3	6	2	2	1	3	4	3	13	1	0	1	1	
53	Keith Collins	7	9	0	0	0	0	2	2	4	1	14	0	0	0	0	
5	Reggie House	0	3	0	0	0	0	0	0	0	0	0	1	3	0	0	
21	Ronnie Martin	0	0	0	0	0	0	0	0	0	1	0	0	1	0	0	
25	Mike Richardson	1	3	0	0	2	2	0	1	1	0	4	1	0	0	0	
35	Buron Blond	2	3	0	0	3	4	1	1	2	2	7	0	0	0	0	
41	Steve Mitchell	2	4	0	1	0	1	0	1	1	3	4	0	0	0	2	
3	James Beavers	0	0	0	1	0	0	0	0	0	0	0	0	0	0	1	
15	Mickey Parish	0	1	1	1	3	4	1	1	2	2	6	1	1	0	2	
		(30 of 58)															
TOTALS		25	47	5	11	19	23	11	24	32	22	84	10	12	3	11	

FG% 1st Half 13/25, 52% FG% 2nd Half 11/33, 51% FG% Game 30/58, 51% Dead Ball Rebounds 0
 FT% 1st Half 6/8, 75% FT% 2nd Half 13/15, 86% FT% Game 19/23, 82% Team Rebounds 4

SCORE BY HALVES	1	2	OT	OT	OT	TOTAL	
HARDING	20	34				54	10-12, 7-7
UCA	35	49				84	16-5, 14-1 in AIC

WALK BAD PASS FUMBLE 3 DOUBLE
SEC DRIBBLE

Shot Chart Quarter

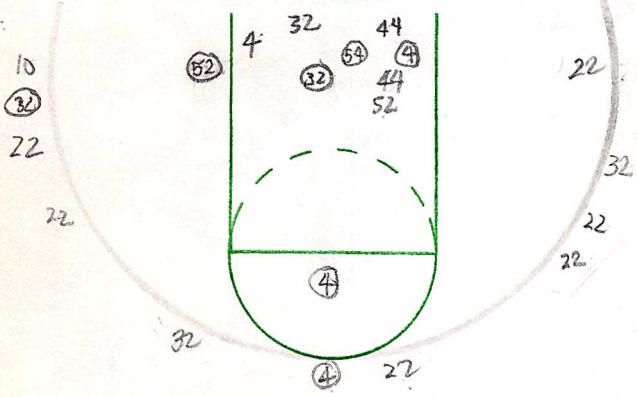

32=5
4=7

FGA 21 FGM 7 %

Shot Chart Quarter

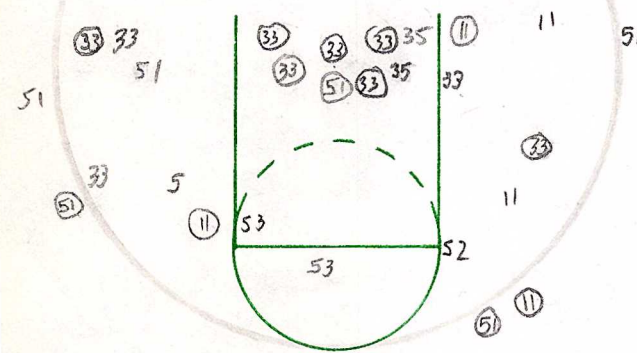

33=17
51=8

FGA 27 FGM 13 %

Half Shooting Totals FGA FGM %

Player No.	Off. Reb.	Def. Reb.	Steals	Tied Balls	Caused Mistake
22		11			
42					
52		1	1		
32					
4				(10)	
14					
10		11			
54		1			
34			1		
44			1		
40					
50					
24					
30					

Turnover Chart Quarter

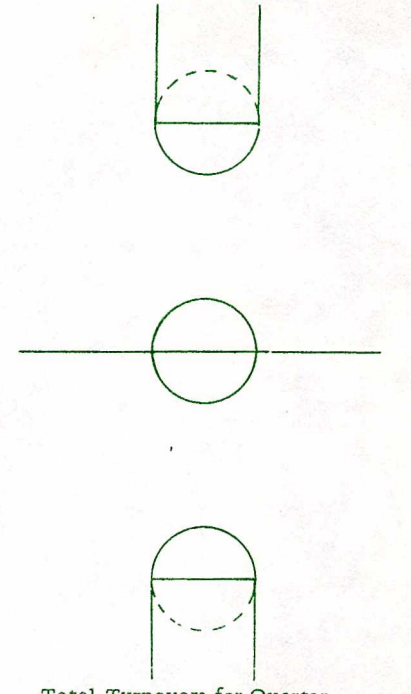

Total Turnovers for Quarter

Player No.	Off. Reb.	Def. Reb.	Steals	Tied Balls	Caused Mistake
3					
13					
15		1	1		
21					
11					
25				(5)	
33		11			
35					
41					
51					
53					
5		1			

Turnover Chart Quarter

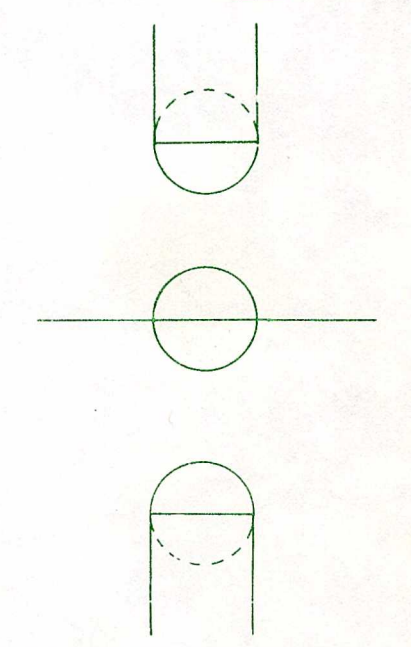

Total Turnovers for Quarter

Total Turnovers for Half

Home Name	No.	Fouls	Quarter Free Throws	Quarter Free Throws	Team Fouls	Visitor Name	No.	Fouls	
HUGHES	22	1 2 3 4 5	●●		Home	BEAVERS	3	1 2 3 4 5	
MATHIS	42	1 2 3 4 5			Vis.	DAVIS	13	1 2 3 4 5	
MILLER	52	1 2 3 4 5		●● ●●	Time Outs		PARISH	15	1 2 3 4 5
CAMPER	32	1 2 3 4 5	○		Home	MARTIN	21	1 2 3 4 5	
SMALWOOD	4	1 2 3 4 5	○	4/8	Vis.	MCCLAINE	11	1 2 3 4 5	
THAMES	14	1 2 3 4 5		8/8	Score		RICHARDSON	25	1 2 3 4 5
WASHINGTON	10	1 2 3 4 5		●● ●●	Qt. Qt. Half		PIPPEN	33	1 2 3 4 5
COLLINS	54	1 2 3 4 5			Home		BLAND	35	1 2 3 4 5
JAMES	34	1 2 3 4 5	○○		Vis.		MITCHELL	41	1 2 3 4 5
GARCIA	44	1 2 3 4 5	●●		Officials:		BECK	51	1 2 3 4 5
STEVENSON	40	1 2 3 4 5					COLLINS	53	1 2 3 4 5
FRENCH	50	1 2 3 4 5			Half Free Throw Totals		HOUSE	5	1 2 3 4 5
Team Totals					Att.	Made	%		
WHITE	24	1 2 3 4 5							
HAYWARD	30	1 2 3 4 5							

Statistician: _____

Game: _____ vs. _____ Date: _____

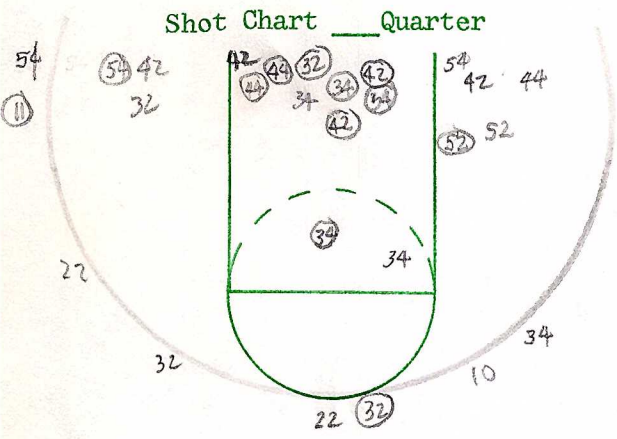

FGA FGM %

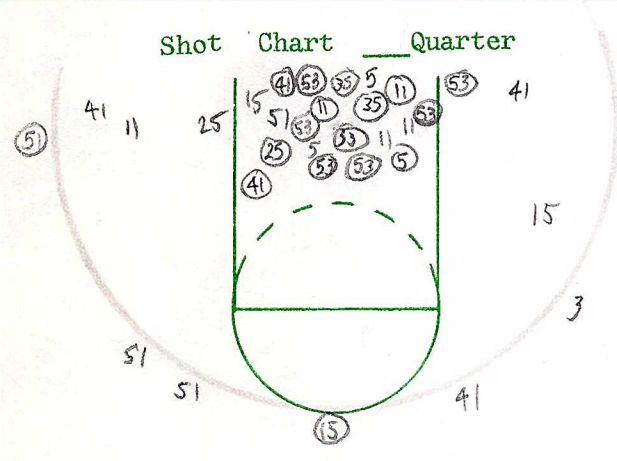

FGA FGM %

Half Shooting Totals FGA FGM %

WALK BAD PASS FUMBLE ³ SEC DOUBLE DRIBBLE

Player No.	Off. Reb.	Def. Reb.	Steals	Tied Balls	Caused Mistake
22		1	1		
42					
52		1			
32					
4		1			
14		11			
10					
54					
34		1			
44		1			
40					
50			1		
24					
30					
3		1			
13					
15					
21					
11					
25					
33		1			
35					
41			11		
51	1				
53					
5					
Qt. Totals					
Half Totals					

Turnover Chart Quarter

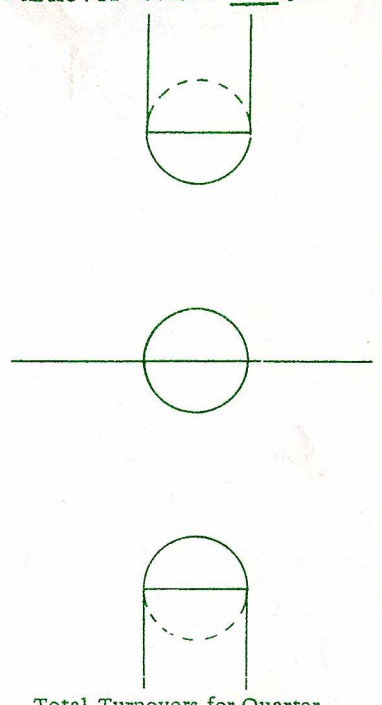

Total Turnovers for Quarter

Turnover Chart Quarter

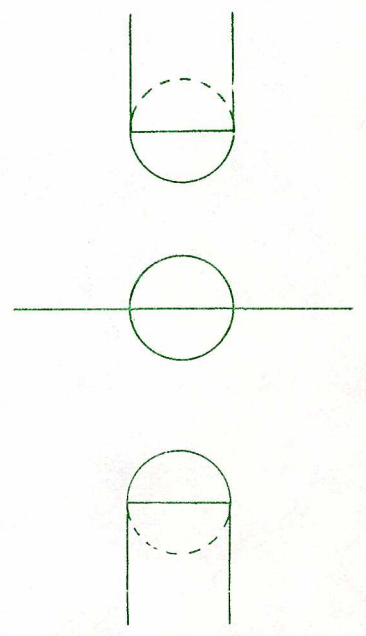

Total Turnovers for Quarter

Total Turnovers for Half

Home Name	No.	Fouls	Quarter Free Throws	Quarter Free Throws	Team Fouls	Visitor Name	No.	Fouls		
HUGHES	22	1 2 3 4 5	●●		Home	BEAVERS	3	1 2 3 4 5		
MATHIS	42	X X X 4 5	●●		Vis.	DAVIS	13	X X X 4 5		
MILLER	52	X 2 3 4 5			Time Outs		PARISH	15	X 2 3 4 5	
CAMPER	32	X 2 3 4 5			Home	MARTIN	21	X 2 3 4 5		
SMALLWOOD	4	X 2 3 4 5	●● ●●		Vis.	MC CLAIN	11	X X 3 4 5		
THAMES	14	1 2 3 4 5	●●		Score		RICHARDSON	25	1 2 3 4 5	
WASHINGTON	10	1 2 3 4 5	●●		Qt. Qt. Half		PIPPEN	33	X X 3 4 5	
COLLINS	54	X X 3 4 5	●● ●●		Home	BLAND	35	X 2 3 4 5		
JAMES	34	X 2 3 4 5	●● ●●		Vis.	MITCHELL	41	X 2 3 4 5		
GARCIA	44	X 2 3 4 5	●●		Officials:		BECK	51	X X 3 4 5	
STEVENSON	40	1 2 3 4 5			Half Free Throw Totals		COLLINS	53	X 2 3 4 5	
FRENCH	50	1 2 3 4 5			Att.	Made	%	HOUSE	5	1 2 3 4 5
Team Totals										

WHITE 24 1 2 3 4 5
 HAYWARD 30 1 2 3 4 5
 Game:

vs. Date:

Statistician:

Team Name	1	2	3	4	Extra	Final
VCA						84
HARDING						54

GAME TOTALS

Name	No.	Qtrs. Played	Fouls	Bad Pass	Walk	Fumble	D. Dribble	Lane Vio.	Steals	ASSISTS	Caused Mistake	Off. Reb.	Def. Reb.	FIELD GOALS				FREE THROWS				Points by Qtrs.					Total Pts.
														Att.	Made	Miss	%	Att.	Made	Miss	%	1st	2nd	3rd	4th	OT	
HUGHES	22		1	4	0	1	0	0	1	0		3	1	0	0	0	0	4	4	0	100	8	0	0	0	0	4
MATHIS	42		3	0	0	0	0	0	0	0		1	1	5	2	3	40	2	2	0	100	0	0	0	0	0	6
MILLER	52		1	2	0	1	0	0	0	0		2	0	5	2	3	40	0	0	0	0	0	0	0	0	0	9
CAMPER	32		3	0	0	0	0	0	2	2		0	5	3	2	1	66	1	0	1	0	5	2	40	0	10	
SMALLWOOD	4		2	0	0	0	0	0	1	1		1	0	3	2	1	66	1	0	1	0	1	1	100	0	7	
THAMES	14		0	0	0	2	0	0	0	0		0	1	1	0	1	0	0	0	0	0	0	0	0	0	0	0
WASHINGTON	10		0	2	0	0	0	0	0	0		0	0	0	0	0	0	0	0	0	0	3	1	33	0	3	
COLLINS	54		4	1	0	0	0	0	0	0		1	0	3	2	1	66	3	2	1	60	1	0	0	0	0	6
JAMES	34		3	1	0	1	0	0	0	0		2	2	5	3	2	60	5	1	4	20	1	0	0	0	7	
GARCIA	44		3	1	0	1	0	0	0	0		0	7	5	2	3	40	4	3	1	75	0	0	0	0	7	
STEVENSON	40		0	0	0	0	0	0	0	0		0	0	0	0	0	0	0	0	0	0	0	0	0	0	0	0
HAYWARD	30		0	0	0	0	0	0	0	0		0	0	0	0	0	0	0	0	0	0	0	0	0	0	0	0
WHITE	24		0	0	0	0	0	0	0	0		0	0	0	0	0	0	0	0	0	0	0	0	0	0	0	0
FRENCH	50		0	0	0	0	0	0	0	0		0	0	0	0	0	0	0	0	0	0	0	0	0	0	0	0
Team Totals			20	11	0	6	0	0	4	3		10	17	30	15	15	50	20	12	8	60	19	4	21		54	

CUMULATIVE TOTALS 30

Name	No.	Qtrs. Played	Fouls	Bad Pass	Walk	Fumble	D. Dribble	Lane Vio.	Steals	ASSISTS	Caused Mistake	Off. Reb.	Def. Reb.	FIELD GOALS				FREE THROWS				Points by Qtrs.					Total Pts.
														Att.	Made	Miss	%	Att.	Made	Miss	%	1st	2nd	3rd	4th	OT	
HUGHES	22		54	20	5	15	0	1	52	63		18	49	70	35	35	50	82	66	16	80	118	41	34	0	259	
MATHIS	42		69	20	10	25	1	0	19	47		20	62	170	79	91	46	68	46	22	67	3	1	33	0	207	
MILLER	52		61	10	5	6	0	0	13	11		30	55	131	71	60	54	44	30	14	62	0	0	0	0	172	
CAMPER	32		59	15	5	12	1	0	29	45		60	67	203	104	99	51	84	62	22	73	26	13	50	0	309	
SMALLWOOD	4		57	21	3	11	0	0	25	41		11	20	91	48	43	52	39	26	13	66	66	31	46	0	215	
THAMES	14		27	13	9	12	0	0	8	14		20	29	93	46	47	52	27	19	8	70	3	1	33	0	114	
WASHINGTON	10		10	18	3	5	0	0	9	15		3	9	24	10	14	91	12	11	1	91	34	15	44	0	76	
COLLINS	54		30	7	4	6	0	2	10	13		22	32	61	30	31	49	23	6	17	26	1	0	0	0	66	
JAMES	34		14	7	1	7	0	0	6	11		23	19	55	29	26	52	38	18	20	47	1	0	0	0	76	
GARCIA	44		51	13	7	16	0	6	3	8		28	104	130	72	58	55	55	34	21	61	0	0	0	0	178	
STEVENSON	40		1	0	0	0	0	0	0	2		1	1	4	0	4	0	0	0	0	0	0	0	0	0	0	
HAYWARD	30		0	0	0	0	0	0	0	0		0	1	1	0	1	0	4	4	0	100	0	0	0	0	4	
WHITE	24		0	0	0	1	1	0	0	0		0	0	3	1	2	33	0	0	0	0	0	0	0	0	2	
FRENCH	50		6	0	0	2	0	0	0	0		1	4	10	6	4	66	3	2	1	66	0	0	0	0	14	
Team Totals			439	144	52	124	3	9	174	269		237	468	1032	531	514	51	479	324	154	67	252	102	40	0	1692	

COACHES GAME SUMMARY

1062

524

GAME 306

Date

Offensive Comments

Defensive Comments

FGA	Fgm	%	FTA	FTM	%	STEALS	ASSISTS	REBOUNDS	Fouls	TOT Pts	
								OFF	DEF		
58	30	51	23	19	82	12	10	11	21	22	84